

FALL 2010 SURVEY

When Should the U.S. forces leave Iraq and Afghanistan?

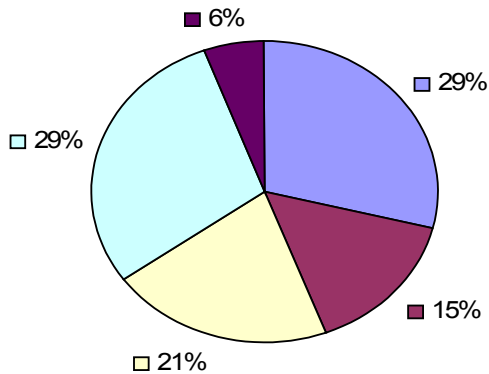

■ Now!

■ The bulk of U.S. forces should leave soon, but there should be a smaller force left there to combat al Qaeda and other terrorists.

□ I support the President's stated plans for redeployment from Iraq (end of 2010) and Afghanistan (beginning in mid-2011).

□ U.S. Forces should not leave until we are certain both countries are stable, the terrorists are defeated, and victory is achieved.

■ None of the above/Other

When should the U.S. forces leave Iraq and Afghanistan?	Percentage
Now!	29%
The bulk of U.S. forces should leave soon, but there should be a smaller force left there to combat al Qaeda and other terrorists	15%
I support the President's stated plans for redeployment from Iraq (end of 2010) and Afghanistan (beginning in mid-2011)	21%
U.S. forces should not leave until we are certain both countries are stable, the terrorists are defeated, and victory is achieved	29%
None of the Above/Other	6%

Which statement best fits your views on foreign assistance programs?

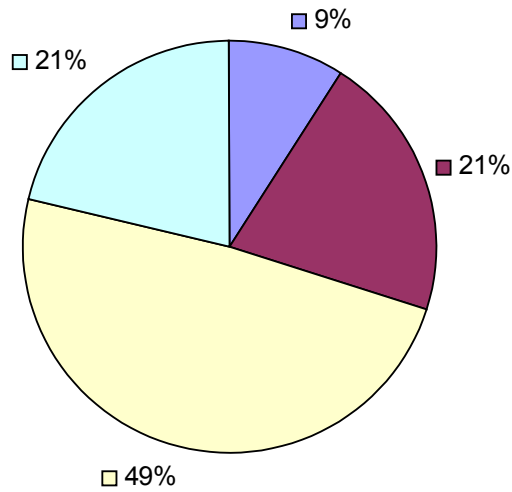

- The United States should help people in poor countries because it is the right thing to do.
- The United States should only help strategically important allies.
- The United States should significantly reduce or eliminate foreign aid entirely.
- None of the Above/Other

Which statement best fits your views on U.S. foreign assistance?	Percentage
The U.S. should help people in poor countries because it is the right thing to do.	9%
The U.S. should only help strategically important allies.	21%
The U.S. should significantly reduce or eliminate foreign aid entirely.	49%
None of the Above/Other	21%

The President is seeking to close the prison at Guantanamo Bay and to prohibit coercive methods of interrogation. Which best fits your views?

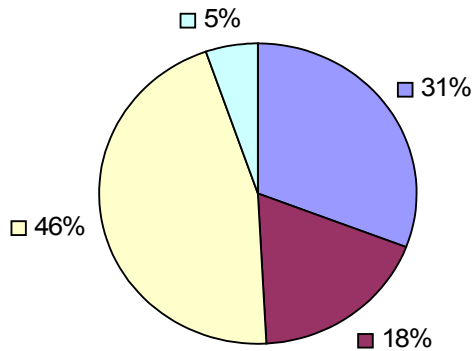

- The President needs to reverse more Bush administration policies, and Congress should repeal much of the Patriot Act which infringes on our rights.
- The President has the right balance between security and civil liberties.
- The President's policies are a mistake. He is sacrificing security to protect the "civil rights" of terrorists.
- None of the Above/Other

The President is seeking to close the prison at Guantanamo Bay and to prohibit coercive methods of interrogation. Which Best fits your views?	Percentage
The President needs to reverse more Bush administration policies, and Congress should repeal much of the Patriot Act which infringes on our rights.	31%
The President has the right balance between security and civil liberties.	18%
The President's policies are a mistake. He is sacrificing our security to protect the "civil rights" of terrorists.	46%
None of the Above/Other	5%

Do you strongly support the legislative program following organizations?

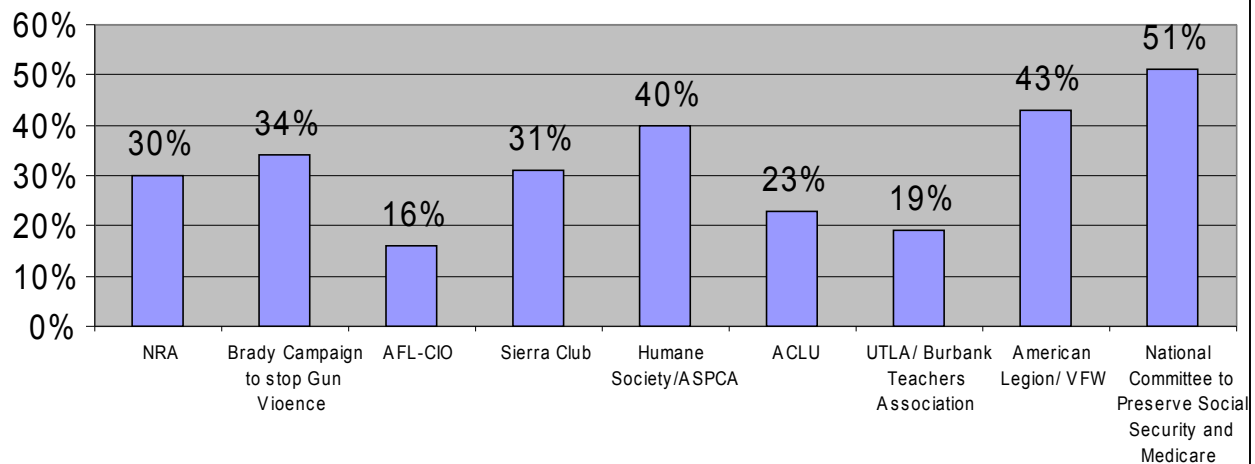

Do you strongly support the legislative program of the following organizations?	Percentage
National Rifle Association	30%
Brady Campaign to Stop Gun Violence	34%
AFL-CIO	16%
The Sierra Club	31%
Humane Society or the American Society for the Prevention of Cruelty to Animals (ASPCA)	40%
American Civil Liberties Union (ACLU)	23%
United Teachers Los Angeles (UTLA) or the Burbank Teachers Association	19%
American Legion or Veterans of Foreign Wars (VFW)	43%
Committee to Preserve Social Security and Medicare	51%